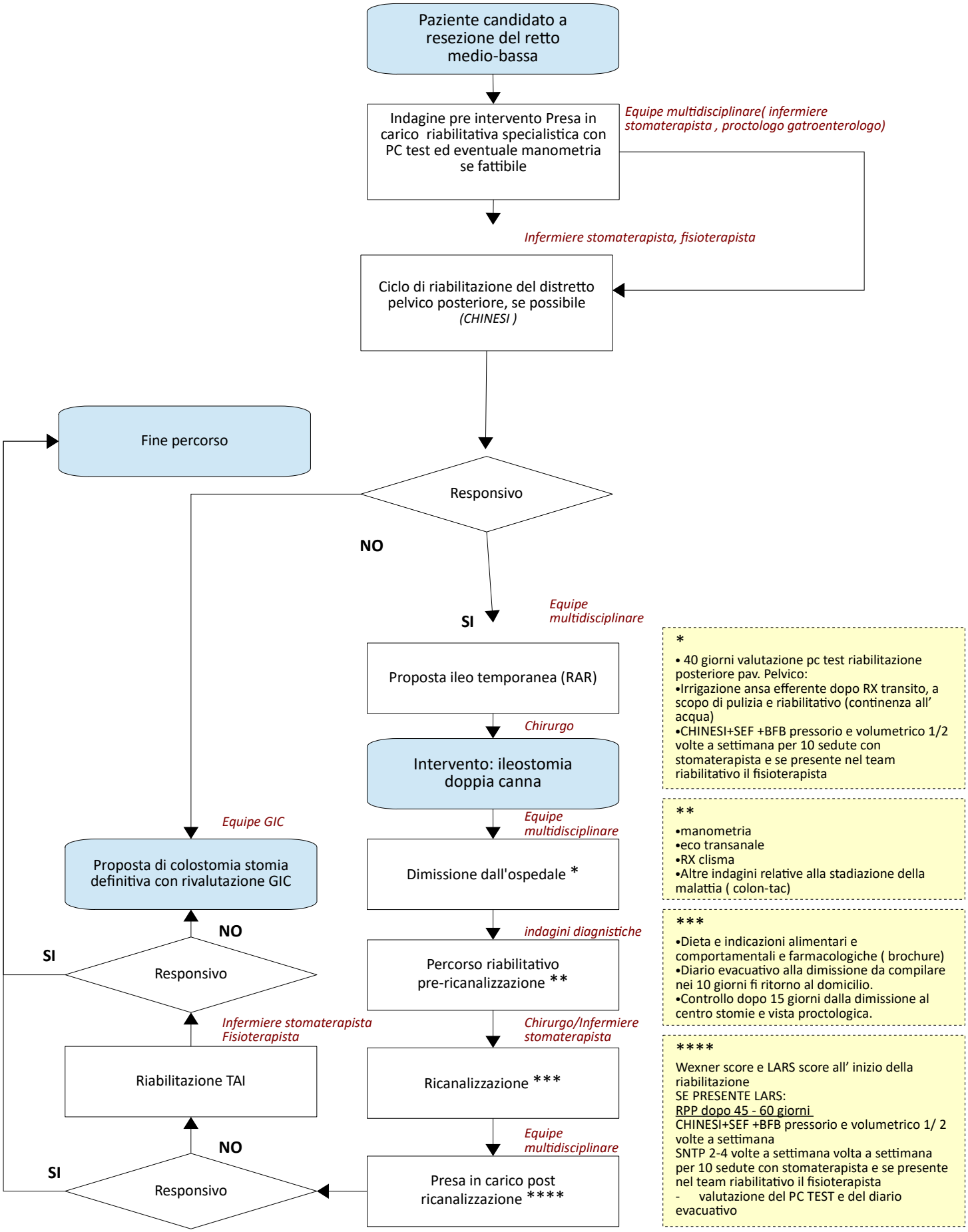Presa in carico del Paziente candidato a resezione del retto medio-bassa (0-5 cm)